

# \$45,900 - 3 Cherry, Three Hills

MLS® #A2134241

**\$45,900**

0 Bedroom, 0.00 Bathroom,  
Land on 0.15 Acres

NONE, Three Hills, Alberta

One of the best land values in Three Hills. 4 side by side fully serviced building lots in Cherry Lane neighborhood. All services already into actual building envelope vs only to the street. When in-place driveways and engineered concrete garage slabs along with engineered piles are considered, value far exceeds asking price. There are no building timeline requirements and R-1 zoning may allow for the option of secondary suites subject to Town approval. The 4 lot package is being offered at \$179,900.00 (+gst if applicable). Individual lots may also be purchased: #7 Cherry Lane (lot 6)-\$39,900, #5 Cherry Lane (lot 5)-\$45,900, #3 Cherry Lane (lot 4)-\$45,900, #1 Cherry Lane (lot 3)-\$54,900.( + applicable GST). Vendor finance option may be available to qualified purchasers with minimum 10% down payment & rates starting at 7.5% PA with maximum 3 year term. Great location to K-12 public school & daycare.

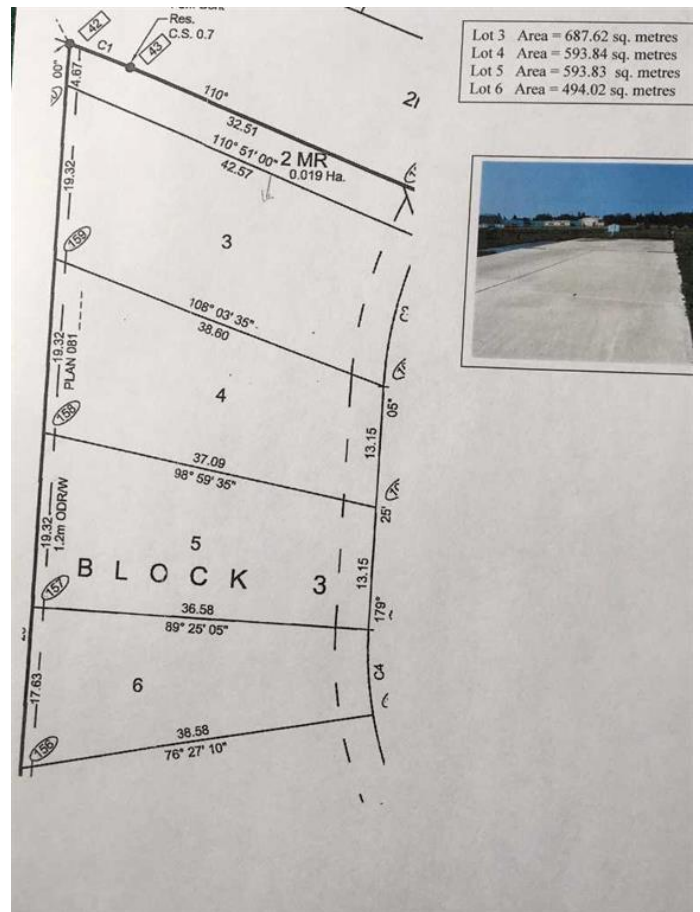

## Essential Information

MLS® #	A2134241
Price	\$45,900
Bathrooms	0.00
Acres	0.15
Type	Land
Sub-Type	Residential Land
Status	Active

## Community Information

Address	3 Cherry
Subdivision	NONE
City	Three Hills
County	Kneehill County
Province	Alberta
Postal Code	T0M 2A0

## Exterior

Lot Description	No Neighbours Behind, Pie Shaped Lot, See Remarks
-----------------	---

## Additional Information

Date Listed	May 20th, 2024
Days on Market	296
Zoning	R-1

## Listing Details

Listing Office	Royal LePage Country Realty
----------------	-----------------------------

Data is supplied by Pillar 9â„¢ MLSÂ® System. Pillar 9â„¢ is the owner of the copyright in its MLSÂ® System. Data is deemed reliable but is not guaranteed accurate by Pillar 9â„¢. The trademarks MLSÂ®, Multiple Listing ServiceÂ® and the associated logos are owned by The Canadian Real Estate Association (CREA) and identify the quality of services provided by real estate professionals who are members of CREA. Used under license.