$45,000 - 5418 Alexander Avenue, Coronation

MLS® #A2196349

$45,000
0 Bedroom, 0.00 Bathroom,
Land on 0.40 Acres

NONE, Coronation, Alberta

Large vacant lot in the area north of the hospital in Coronation, this bare land property is waiting for the next person to use to build their home.

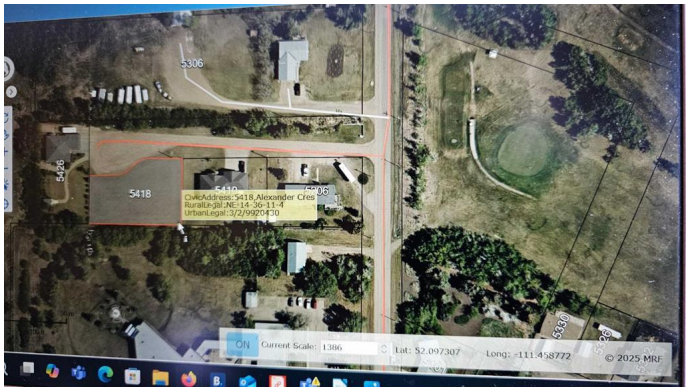

Essential Information

MLS® #	A2196349
Price	$45,000
Bathrooms	0.00
Acres	0.40
Type	Land
Sub-Type	Residential Land
Status	Active

Community Information

Address	5418 Alexander Avenue
Subdivision	NONE
City	Coronation
County	Paintearth No. 18, County of
Province	Alberta
Postal Code	T0C1C0

Additional Information

Date Listed	February 21st, 2025
Days on Market	65
Zoning	R1

Listing Details

Listing Office	Sutton Landmark Realty

Data is supplied by Pillar 9â„¢ MLSÂ® System. Pillar 9â„¢ is the owner of the copyright in its MLSÂ® System. Data is deemed reliable but is not guaranteed accurate by Pillar 9â„¢. The trademarks MLSÂ®, Multiple Listing ServiceÂ® and the associated logos are owned by The Canadian Real Estate Association (CREA) and identify the quality of services provided by real estate professionals who are members of CREA. Used under license.